

passion to lead
EPSILON

EPSILON  Solution

F7D HD SERIES



kW : 3.5 / 6

Certified & Approved By :



FPD HD SERIES Mobile C-Arm Unit

FPD HD SERIES is a mobile C-Arm IMAGE INTENSIFIER system specially designed for Orthopedics Urology, Gastroenterology, Abdominal and other surgical procedures with superior image quality on single / double screen high resolution monitor.



Large FOV
It has an active region of 23.6 cm x 23.6 cm (9.3 x 9.3 in), a large field of view that dramatically increase imaging area capacity.

Versatile Design
Compact, slender panels provide more free space for C-Arm modalities. Light weight and convenient for diverse applications.

TIALIC
More efficient workflow with Time-Independent-Adaptive Low-Dose Image Correction technology. Avoid low signal-to-noise ratios caused by insufficient high voltage power.

Advance Technology
Direct-Deposit Csl combined with a precise balance of engineering factors. Panels developed for highly detailed, low-dose diagnostic imaging.

C-Arm Movements



Arc Orbital Rotation



Horizontal Movement



Vertical Movement



Axial / Pivotal Rotation / Angulation



Wig-Wag / Panning Movement



Control Panel

Epsilon **FPD HD SERIES** C-Arm System have very compact & soft touch micro processor based control panel. All the switches are symbolic, user friendly and reliable.

Prominent Features

Image Acquisition

- Transfer to reference Monitor
- Modes
 - Normal Fluoro
 - Snapshot (Single Image for better image quality)

Remote Control

- Most Used functions can be controlled via Remote control.

Image Storage and Data Management

- Auto anonymous patient creation for Emergency procedure
- Single Image save, Multi Frame (Run/cine-loop)
- Storage at full resolution of 1024 x 1024
- 1,00,000+ images at full resolution
- Export of images to USB in JPEG format

Live Processing Features

- Recursive Temporal Noise reduction upto 32 Frames in steps of one
- Brightness Adjustment, Contrast Adjustment, Sharpness Adjustment
- Image Rotation, Image Flip
- Image Invert, Last Image Hold
- Zoom in – Zoom out
- Digital Zoom to acquire (configurable)

Unique Features

- Optimal Dose Indicator algorithm (ODI) for easy information to user to get optimal image quality. Indicator tells user when optimal dose is reached.
- Anatomy wise study selection with customised image parameter settings for each anatomy
- Realtime live digital zooming in fluoroscopy mode for precision.
- Remote service access.

Designed dedicatedly for superior imaging for procedures in

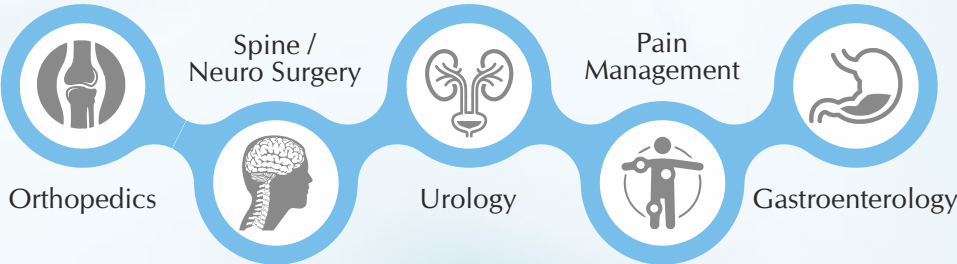

Clinical Images

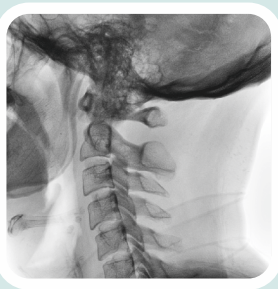

Cervical

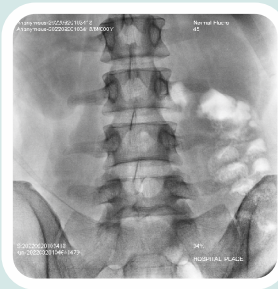

Spine

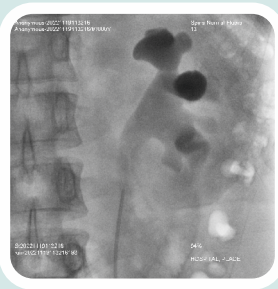

PCNL

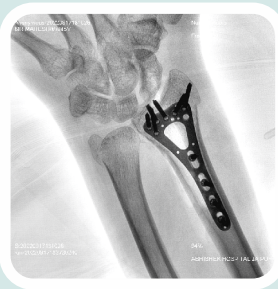

Hand Implant

Technical Specifications

SPECIFICATIONS	HIGH FREQUENCY C-ARM SYSTEMS (HD SERIES)	
MODEL	EP VICTORY HF - 3.5 Advance	EP VICTORY RA-6
	FLAT PANEL DETECTOR	
Detector Size	236.5 x 236.5 mm (Effective Active Area)	
Panel Type	Amorphous silicon Active TFT / Diode array	
Scintillator	Direct-Deposit csl : TI	
Pixel Array	1536 x 1536	
A/D Conversion	16 bit	
Resolution	3.2 lp/mm(1x1). 1.6 lp/mm(2x2)	
FPS	Upto 30	
	GENERATOR	
Max Output (KW)	3.5	6
Fluro KVMax.	110	120
Fluro mA Max.	3.5	5
Radio KV Max.	110	120
Radio mA Max.	80	100
Radio mAs	1 - 200	1 - 200
Fluro Boost Mode (Max. mA)	7	10
	TUBE HEAD, COLLIMATION, GRID	
Tube Head	Dual Focus Stationary	Dual Focus Rotating
Focal Spot Size (mm)	0.6 & 1.5	0.3 & 0.6
Collimation	Square Parallel Shutter / IRIS Collimator	
Grid	Anti Scatter Carbon Fiber	
	CONTROL PANEL	
ADR / ABS Facility	Available	
Operating Modes	Continuous Fluoroscopy, Pulsed Fluoroscopy, Boost Fluoroscopy, ADR & Radiography	
	STORAGE & DISPLAY	
LED Monitor	Single high resolution 27" LED, Full HD Monitor with Split Screen/ 19" LED Dual Monitor	
Memory	1,00,000+ Images - PC based software driven	
	POWER REQUIREMENT	
Stabilizer / Online UPS	Standard	
Power Required	1Ø 190-240 VAC 50 Hz with 15 Amps Power Socket (Required Proper Line Earthing)	

MECHANICAL CHARACTERISTICS			
Vertical Movement	430 ± 5 mm	Horizontal Movement	230 ± 5 mm
Wig-Wag / Panning	± 12.5°	Axial / Pivotal Rotation / Angulation	± 180°
Orbital Movement	125° (-35° to + 90°)	S.I.D.	980 mm
Arc Depth	681 mm	Clearance	793 mm

OTHER FUNCTIONS			
Emergency STOP	Foot Switch	Steering Handle for Movement	Locks for all Movement

Due to continuous R & D for product development and improvement in design, specifications, appearance & Data indicated might be vary from the product illustrated in the catalogue.

Epsilon Healthcare Solutions (P) Ltd.

Corp. Office : E.D Tower, F-101, J-17 D, Ramesh Marg, C-Scheme,
Jaipur-302001, Raj. (INDIA) Tel : +91-141-2223773

Regd. Office : 103-104, Amar Vijay Complex, Hotel Man Singh Lane,
S. C. Road, Jaipur-302001, Raj. (INDIA), Tel : +91-141-2362854

Works : G-1-57, RIICO Industrial Area Extension, Phase-2, Bagru, Jaipur-303007 Raj. (INDIA)
E-mail : marketing@epsilonhealthcare.com, Web : www.epsilonhealthcare.com

Auth. Channel Partner

Toll Free : 1800 1234 122